C

Starting with a Cherry
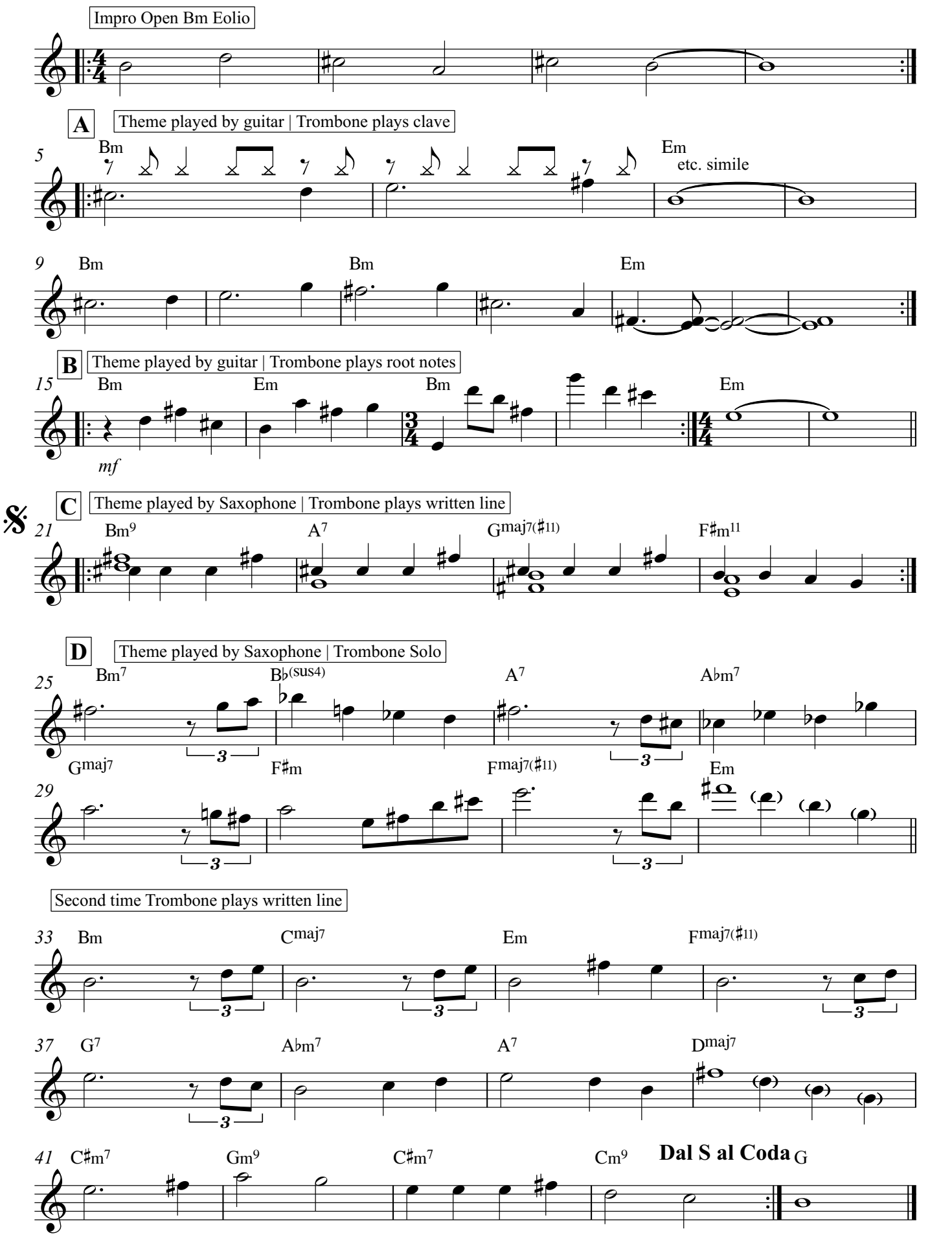
M. Bonifati